VISIT…

LANZAROTE Caliente.COM

From the Walt Disney Motion Picture "MULAN"

REFLECTION

Music by MATTHEW WILDER
Lyrics by DAVID ZIPPEL

Moderately slow ♩ = 96

F Dm7 C/B♭ B♭

mp

Verse 1:

B♭m(9) F Dm11

1. Look at me, you may think you see who I

Gm F/C C7 F

real - ly am, but you'll nev - er know me. Ev - 'ry day it's

Dm11 E♭9

as if I play a part.

© 1998 WALT DISNEY MUSIC CO. (ASCAP)
All Rights Reserved Used by Permission

http://pianomusicsheet.blogspot.com

Verse continues:

A♭(9) Fm11

Now I see if I wear a mask I can
(2.) But some - how I will show the world what's in -

B♭m7 D♭m6 A♭

fool the world, but I can - not fool my heart.
side my heart and be loved for who I am.

𝄋 *Chorus:*

A♭

1. Who is that
2. Who is that
3. Why must we

Fm7 E♭/D♭ D♭ D♭m6

girl I see star - ing straight back at me?
girl I see star - ing straight back at me?
all con - ceal what we think, how we feel?

http://pianomusicsheet.blogspot.com

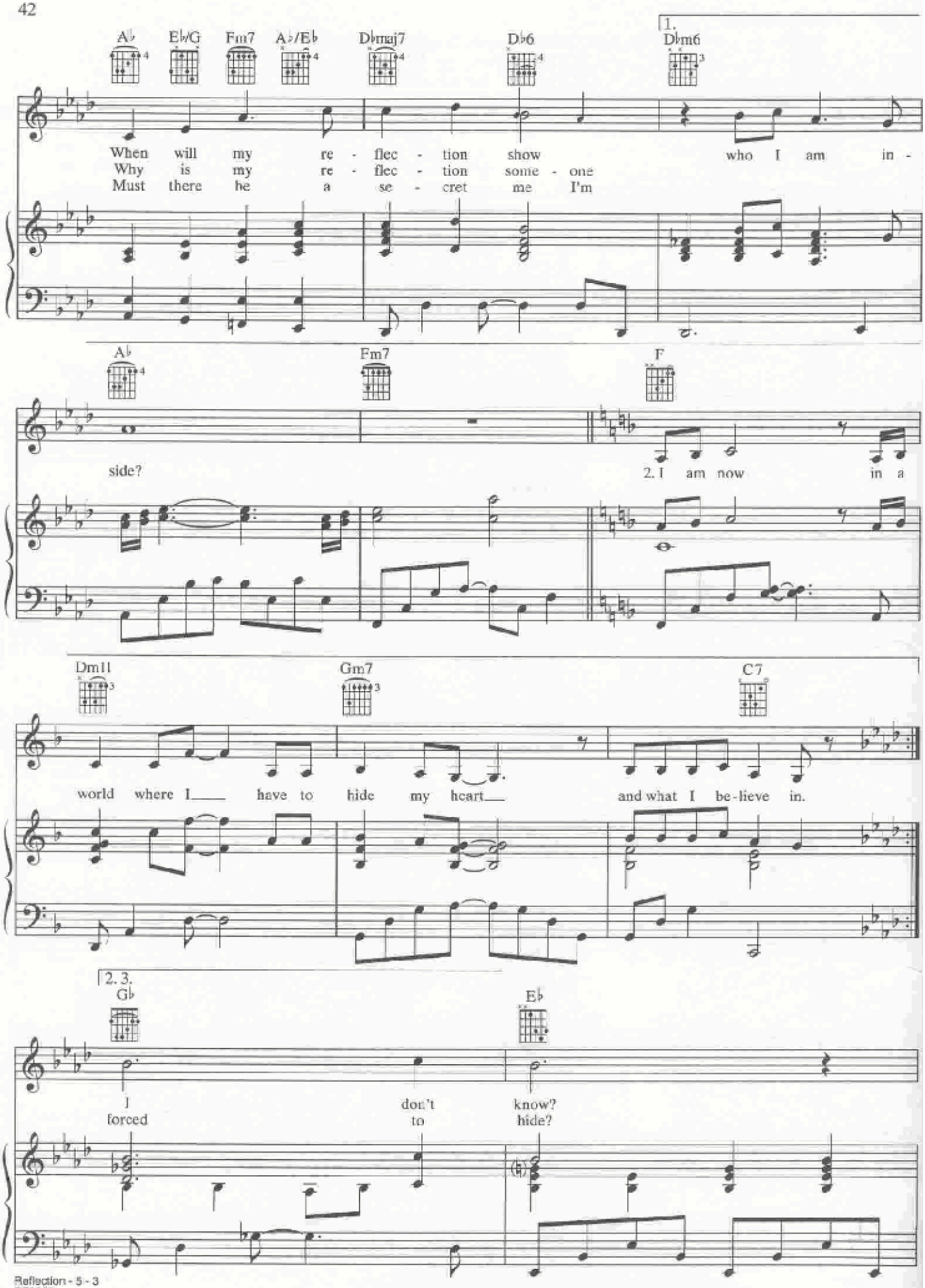
A♭
E♭/G
Fm7
A♭/E♭
D♭maj7
D♭6
1.
D♭m6
When will my re - flec - tion show who I am in -
Why is my re - flec - tion some - one
Must there be a se - cret me I'm
A♭
Fm7
F
side?
2. I am now in a
Dm11
Gm7
C7
world where I have to hide my heart and what I be-lieve in.
2. 3.
G♭
E♭
I don't know?
forced to hide?

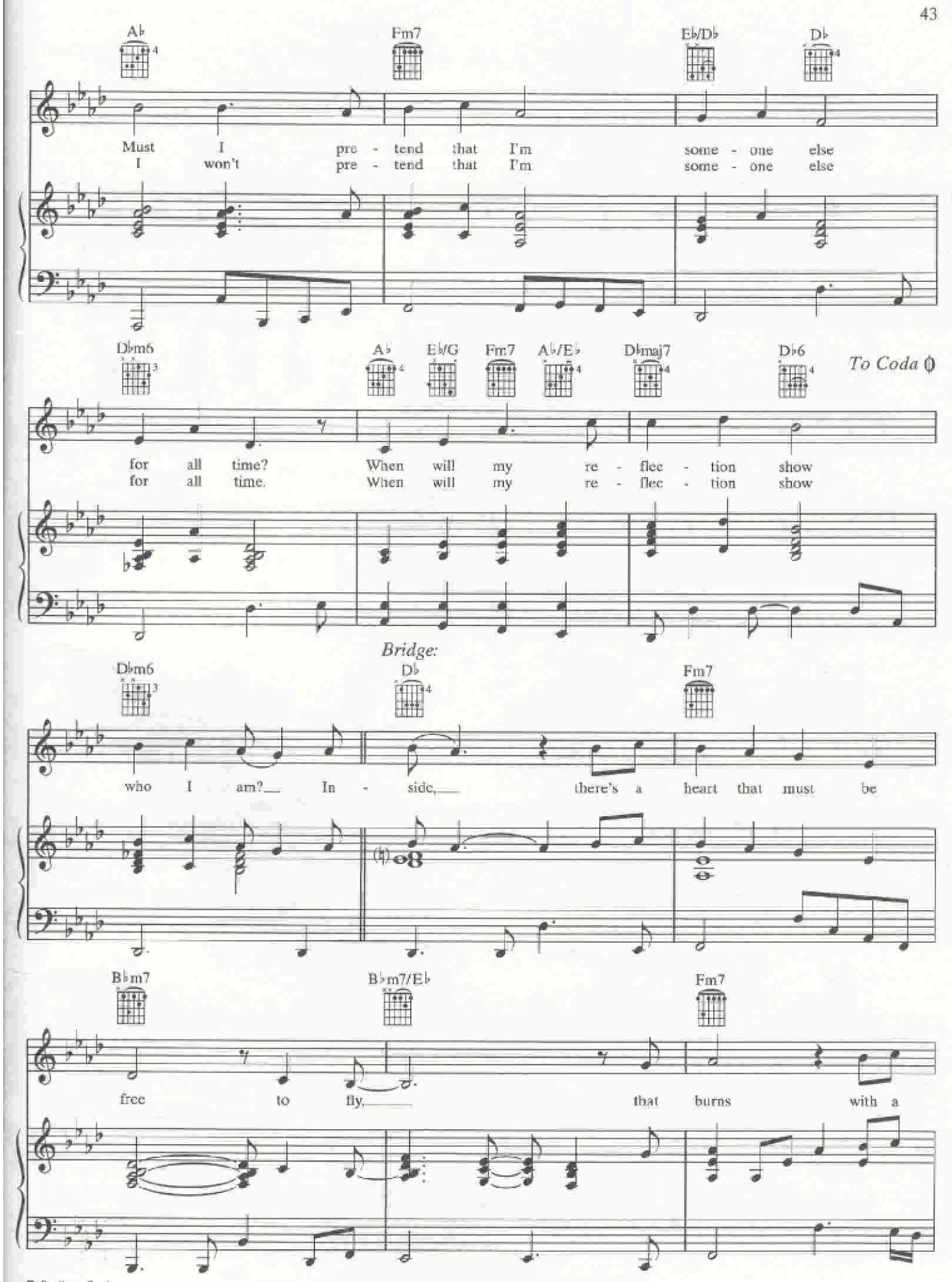

http://pianomusicsheet.blogspot.com

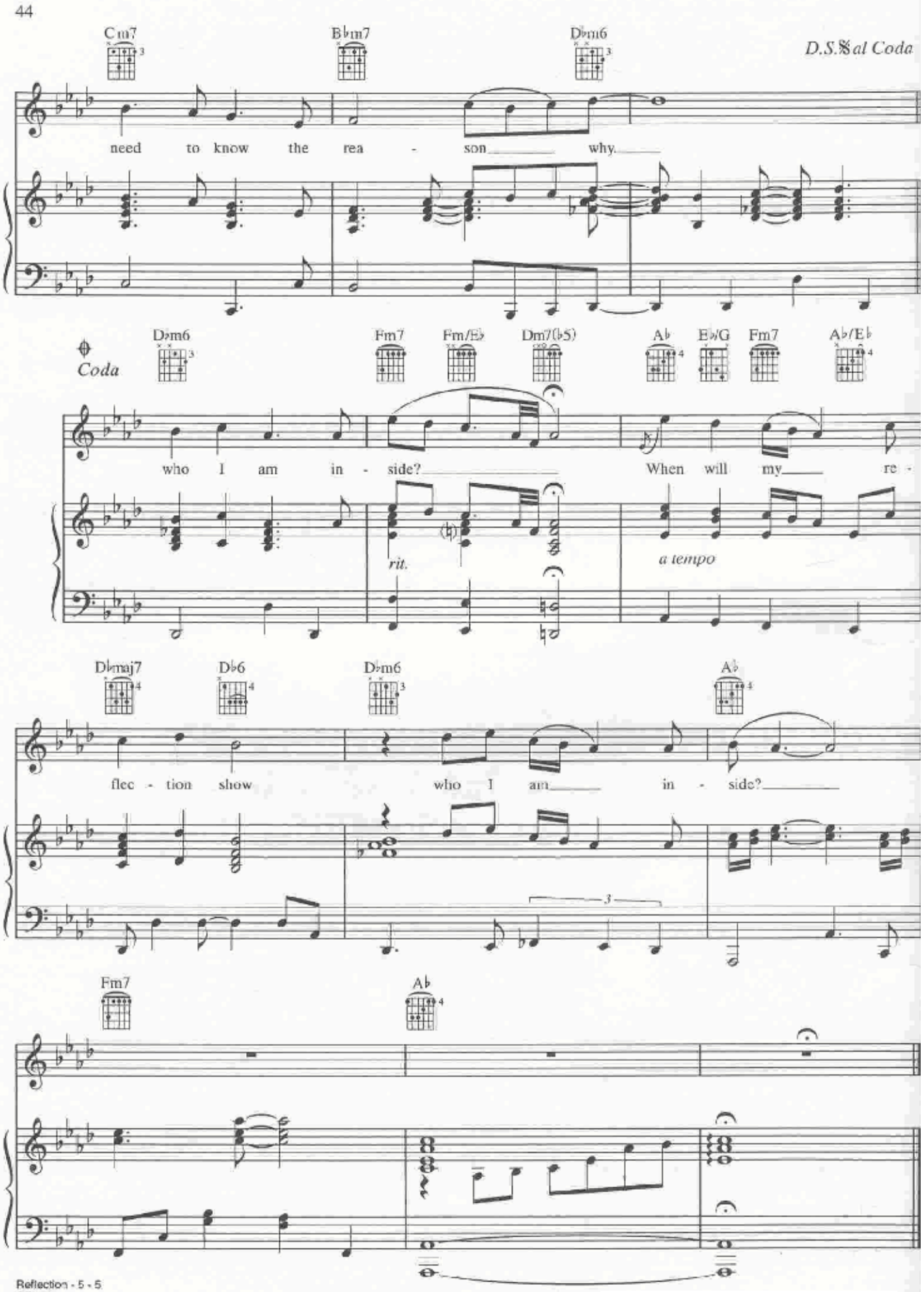
Cm7
B♭m7
D♭m6
D.S.𝄋 al Coda
need to know the rea - son why.
Coda
D♭m6
Fm7
Fm/E♭
Dm7(♭5)
A♭
E♭/G
Fm7
A♭/E♭
who I am in - side?
When will my re -
rit.
a tempo
D♭maj7
D♭6
D♭m6
A♭
flec - tion show
who I am in - side?
Fm7
A♭